Alto Sax
(transposed)

JTR

Dave Matthews Band
transcribed by Chris Whiteley

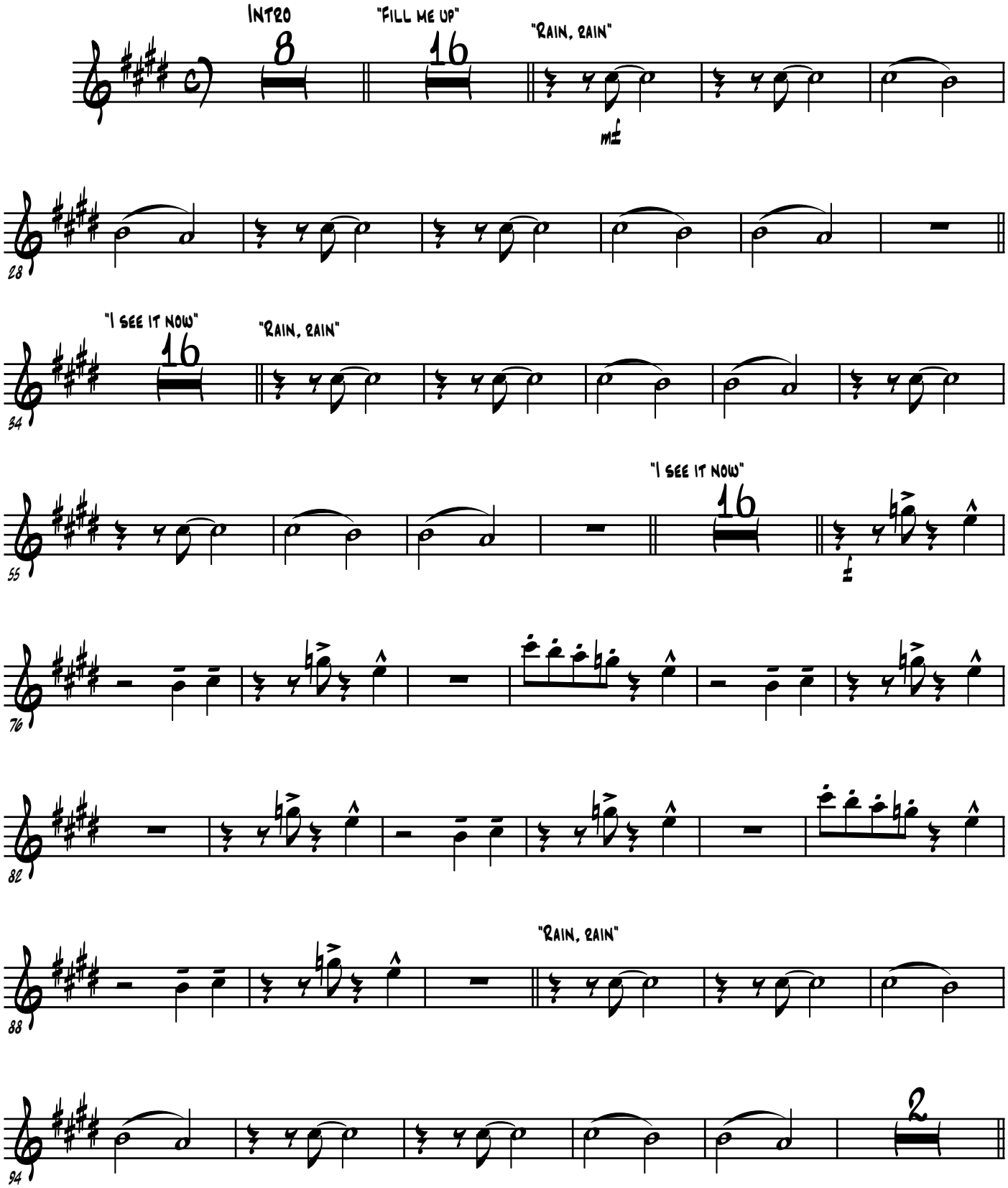

JTR

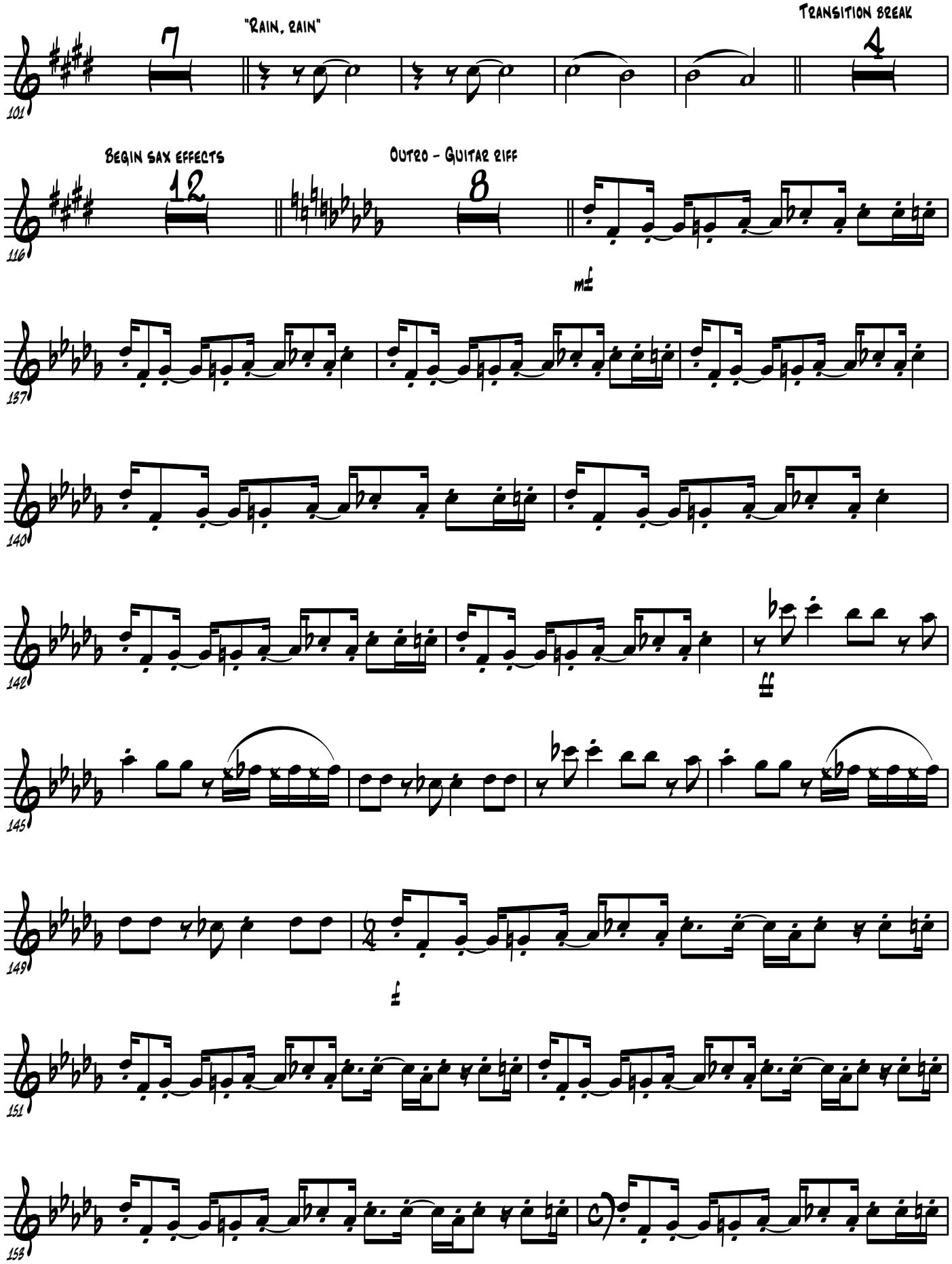
"Rain, rain"
Transition break
Begin sax effects
Outro - Guitar riff
mf
ff
f

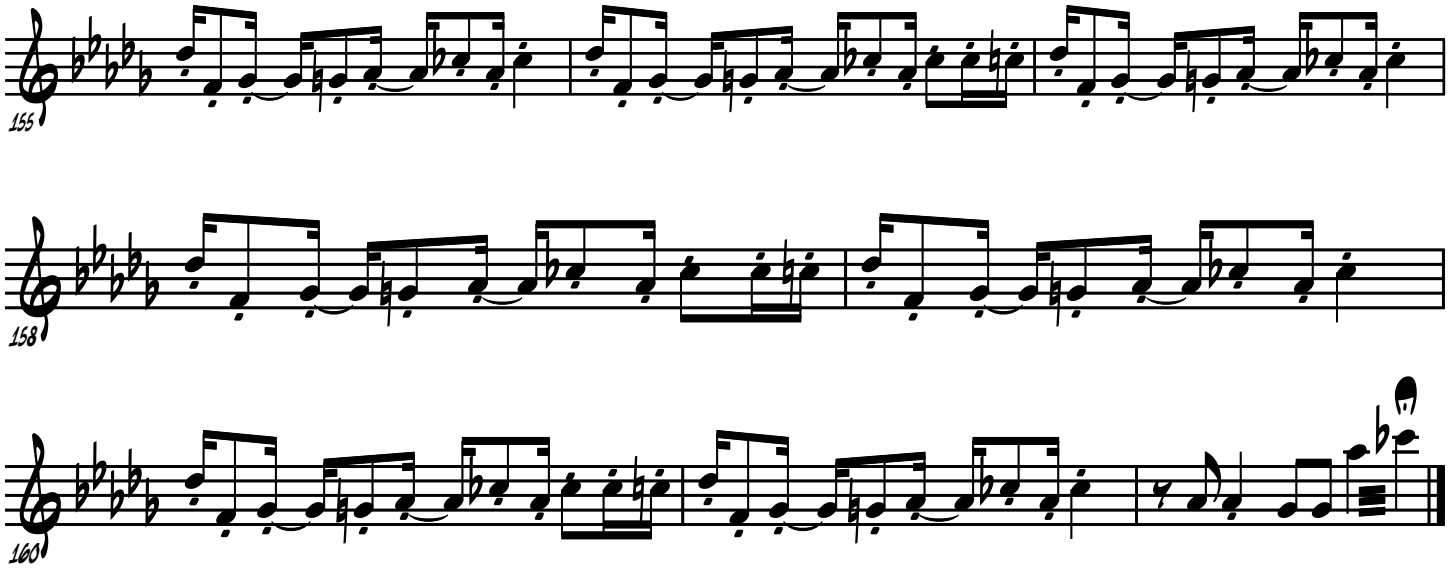
155
158
160