Anyone Seen The Bridge

Alto Sax (trumpet transposition)

Dave Matthews Band
transcribed by Chris Whiteley

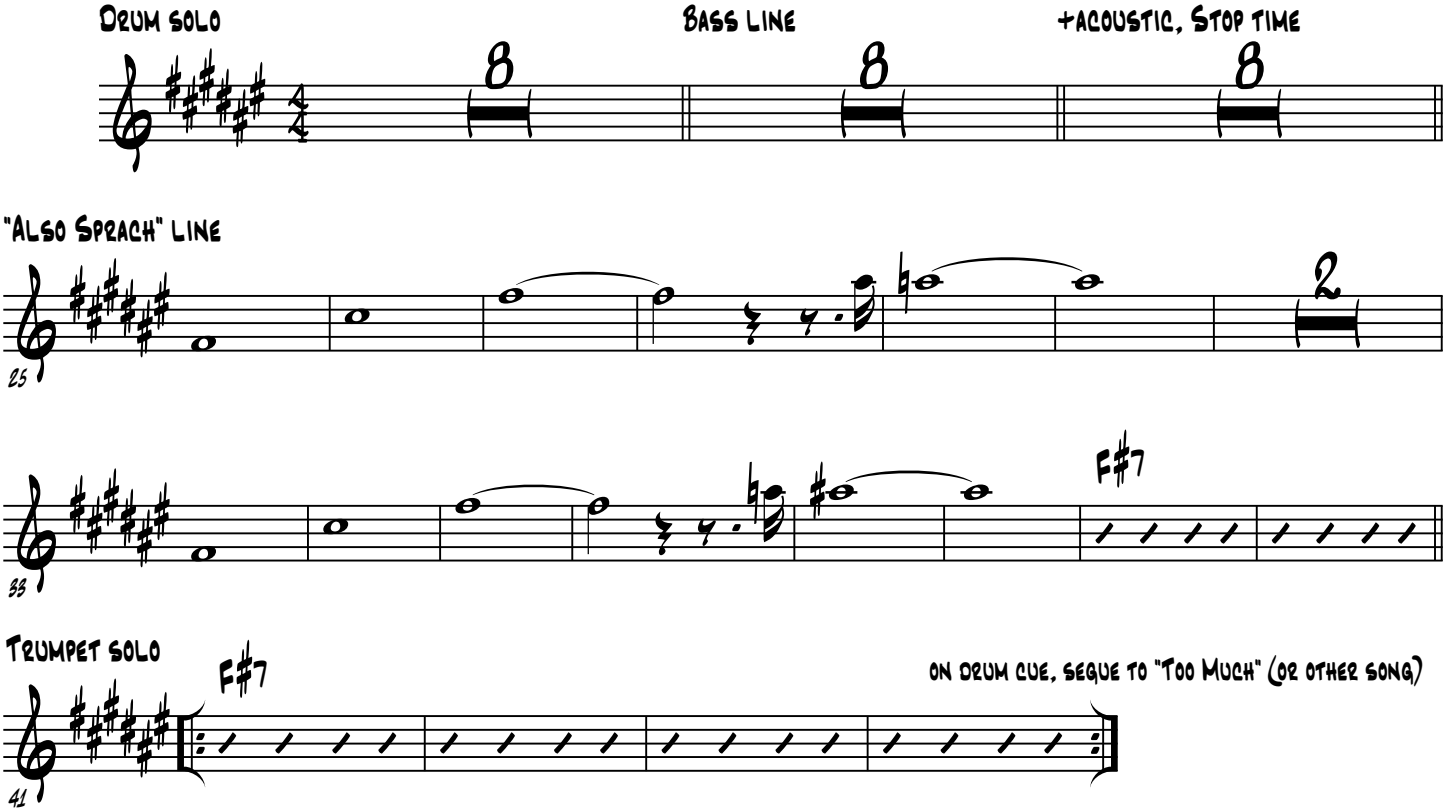

2014 Chris Whiteley